

RAE Corporation

< DIRECT EXPANSION COILS >
SINGLE CIRCUIT

REPLACEMENT COIL DATA SHEET

REP. NAME _____ PROJECT _____

PR NO. _____ MODEL _____

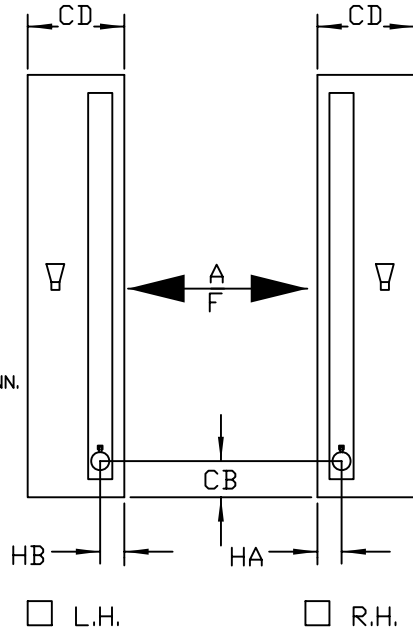
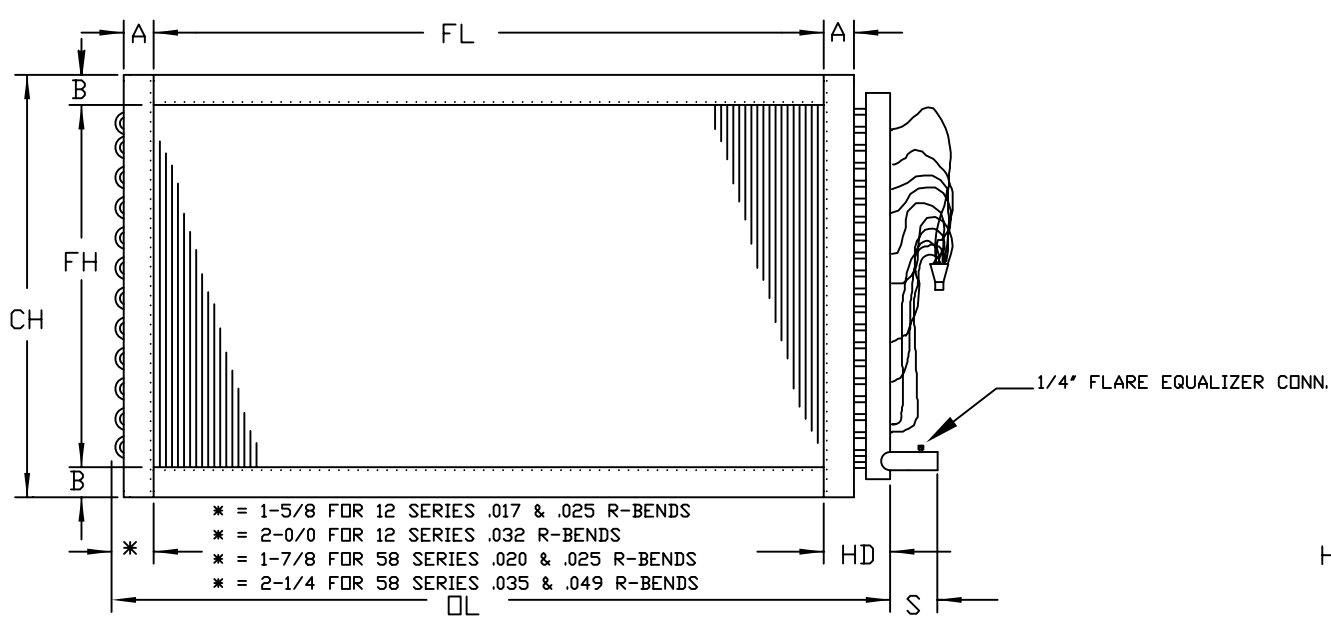

ROWS	FPI	FH	FL	A	B	CH	OL	CD	S	HA	HB	CT	CB	HD

NOTES

FIN MATERIAL		TUBE MATERIAL		CASING MATERIALS		CONNECTIONS	
<input type="checkbox"/> FLAT	<input type="checkbox"/> CORR	<input type="checkbox"/> 1/2	<input type="checkbox"/> 5/8	<input type="checkbox"/> 18 GA.	<input type="checkbox"/> 16 GA.	<input type="checkbox"/> COPPER	<input type="checkbox"/> STEEL
<input type="checkbox"/> ALUM	<input type="checkbox"/> .006	<input type="checkbox"/> .017	<input type="checkbox"/> .020	<input type="checkbox"/> GALV.	<input type="checkbox"/> S.S.	SUCTION _____	
<input type="checkbox"/> AL ACR	<input type="checkbox"/> .008	<input type="checkbox"/> .025	<input type="checkbox"/> .025	<input type="checkbox"/> ALUM.	<input type="checkbox"/> CU	LIQUID _____	
<input type="checkbox"/> CU	<input type="checkbox"/> .010	<input type="checkbox"/> .032	<input type="checkbox"/> .035	FLANGE TYPE		HDR DIA. _____	
<input type="checkbox"/> CU ACR	<input type="checkbox"/>	<input type="checkbox"/>	<input type="checkbox"/> .049	<input type="checkbox"/> STACKING	<input type="checkbox"/> STANDARD	<input type="checkbox"/> MPT. <input type="checkbox"/> FPT. <input type="checkbox"/> ODS.	

ITEM NO. _____

COIL CIRCUITING _____

FILE # RAEDWG7.DWG

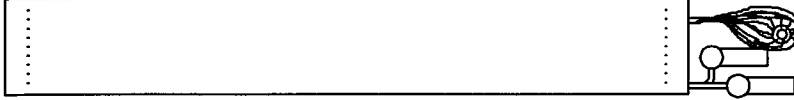

RAE Corporation

REPLACEMENT COIL DATA SHEET

(DIRECT EXPANSION COILS)
DUAL CIRCUIT INTERLACED

REP. NAME _____ PROJECT _____

PR NO. _____ MODEL _____

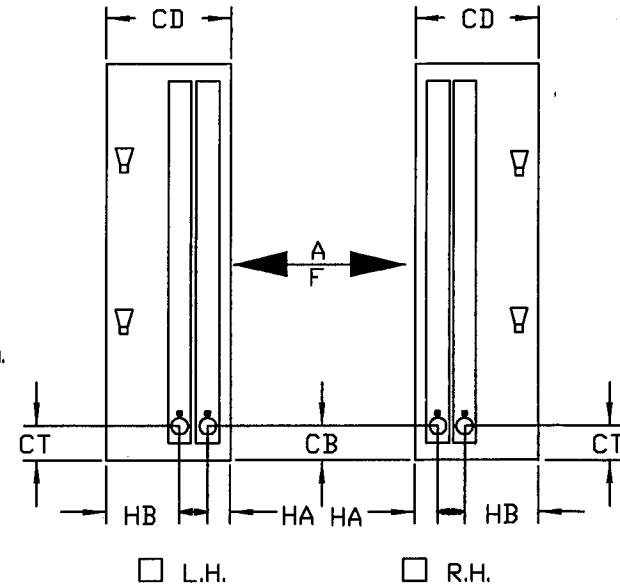
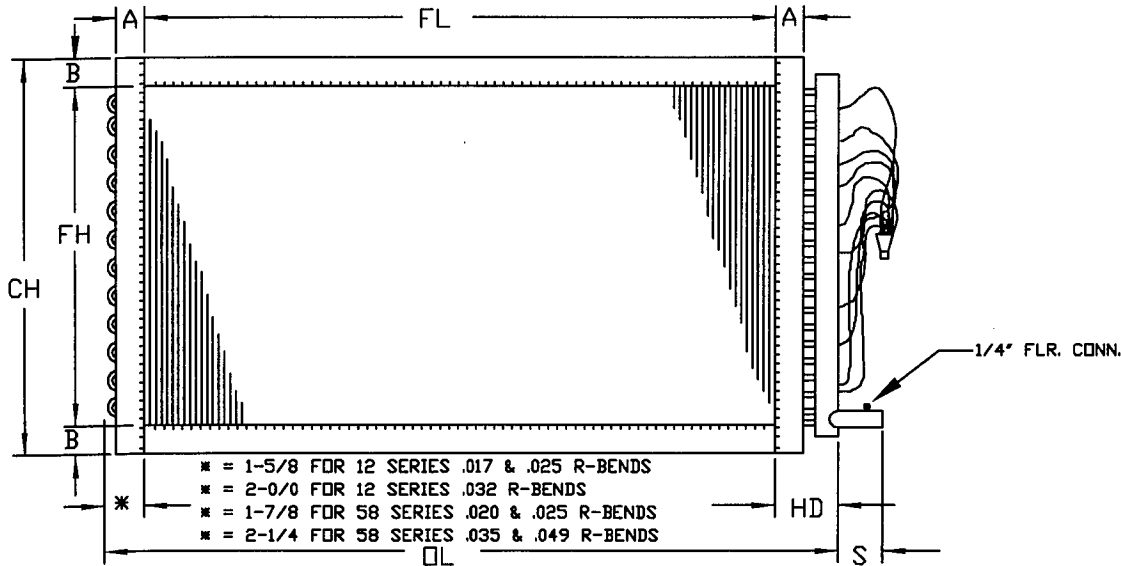

ROWS	FPI	FH	FL	A	B	CH	DL	CD	S	HA	HB	CT	CB	HD

NOTES

FIN MATERIAL		TUBE MATERIAL		CASING MATERIALS		CONNECTIONS	
<input type="checkbox"/> FLAT	<input type="checkbox"/> CORR	<input type="checkbox"/> 1/2	<input type="checkbox"/> 5/8	<input type="checkbox"/> 18 GA.	<input type="checkbox"/> 16 GA.	<input type="checkbox"/> COPPER	<input type="checkbox"/> STEEL
<input type="checkbox"/> ALUM	<input type="checkbox"/> .006	<input type="checkbox"/> .017	<input type="checkbox"/> .020	<input type="checkbox"/> GALV.	<input type="checkbox"/> S.S.	SUCTION _____	
<input type="checkbox"/> AL ACR	<input type="checkbox"/> .008	<input type="checkbox"/> .025	<input type="checkbox"/> .025	<input type="checkbox"/> ALUM.	<input type="checkbox"/> CU	LIQUID _____	
<input type="checkbox"/> CU	<input type="checkbox"/> .010	<input type="checkbox"/> .032	<input type="checkbox"/> .035	FLANGE TYPE		HDR DIA. _____	
<input type="checkbox"/>	<input type="checkbox"/>	<input type="checkbox"/>	<input type="checkbox"/> .049	<input type="checkbox"/> STACKING	<input type="checkbox"/> STANDARD	<input type="checkbox"/> MPT. <input type="checkbox"/> FPT. <input type="checkbox"/> ODS.	

ITEM NO. _____

COIL CIRCUITING _____

ACADU004A.DWG

TECHNICAL SYSTEMS DIV.

(DIRECT EXPANSION COILS)
(SAME END CONNECTIONS)

REPLACEMENT COIL DATA SHEET

REP. NAME _____ PROJECT _____

PR NO. _____ MODEL _____

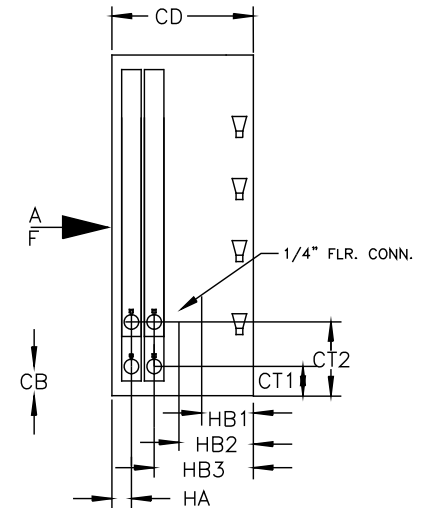
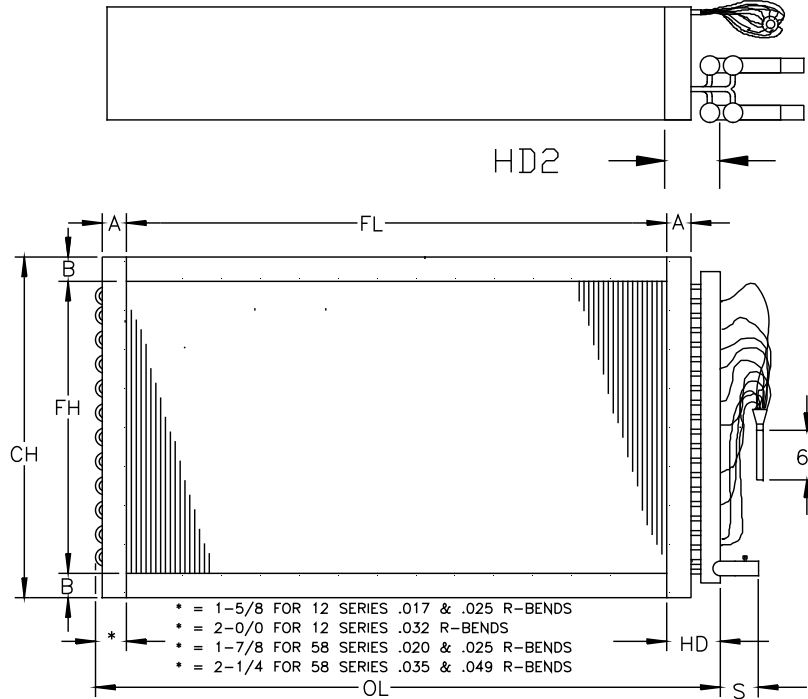

R.H.

ROWS	FPI	FH	FL	A	B	CH	OL	CD	S	HA	HB1	HB2	HB3	CB	CT1	CT2	HD2	HD	QTY
6	7	46.5	144	1.5	2.25	51	152	12.25	6	6	6	6	6	6	2.125	4.375	3.375	6.125	4

FIN MATERIAL		TUBE MATERIAL		CASING MATERIALS		CONNECTIONS	
<input type="checkbox"/> FLAT	<input type="checkbox"/> CORR	<input type="checkbox"/> 1/2	<input type="checkbox"/> 5/8	<input type="checkbox"/> 18 GA.	<input type="checkbox"/> 16 GA.	<input type="checkbox"/> COPPER	<input type="checkbox"/> STEEL
<input type="checkbox"/> ALUM	<input type="checkbox"/> .006	<input type="checkbox"/> .017	<input type="checkbox"/> .020	<input type="checkbox"/> GALV.	<input type="checkbox"/> S.S.	SUCTION _____	
<input type="checkbox"/> AL ACR	<input type="checkbox"/> .008	<input type="checkbox"/> .025	<input type="checkbox"/> .025	<input type="checkbox"/> ALUM.	<input type="checkbox"/> CU	LIQUID _____	
<input type="checkbox"/> CU	<input type="checkbox"/> .010	<input type="checkbox"/> .032	<input type="checkbox"/> .035	FLANGE TYPE		HDR DIA. _____	
<input type="checkbox"/> CU ACR		<input type="checkbox"/> .049	<input type="checkbox"/> .049	<input type="checkbox"/> STACKING	<input type="checkbox"/> STANDARD	ODS. CONNECTIONS _____	

NOTES:

ITEM NO. _____
 COIL CIRCUITING AS REQ'D

Complete and return to customerservice@northstock.com

FILE # TSIDWG99.DWG

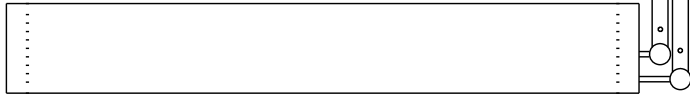

TECHNICAL SYSTEMS DIV.

< DIRECT EXPANSION COILS >
QUAD CIRCUIT SPLIT BY ROW

REPLACEMENT COIL DATA SHEET

REP. NAME _____ PROJECT _____

PR NO. _____ MODEL _____

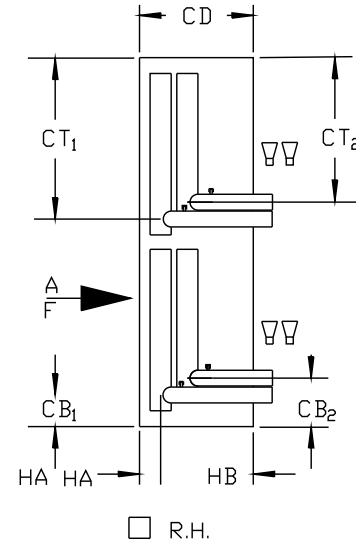
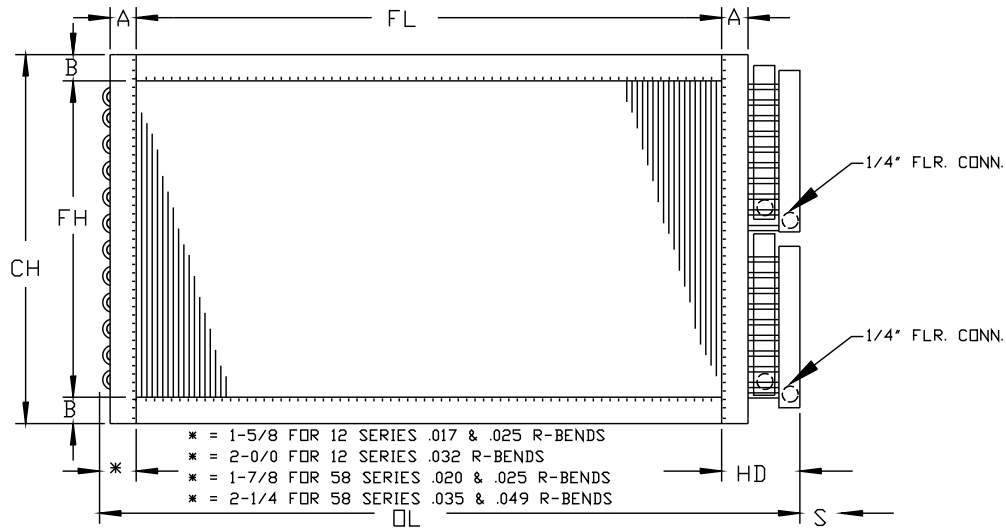

ROWS	FPI	FH	FL	A	B	CH	OL	CD	S	HA	HB	CT ₁	CT ₂	CB ₁	CB ₂	HD

NOTES

FIN MATERIAL		TUBE MATERIAL		CASING MATERIALS		CONNECTIONS		ITEM NO. _____ COIL CIRCUITING _____
<input type="checkbox"/> FLAT	<input type="checkbox"/> CORR	<input type="checkbox"/> 1/2	<input type="checkbox"/> 5/8	<input type="checkbox"/> 18 GA.	<input type="checkbox"/> 16 GA.	<input type="checkbox"/> COPPER	<input type="checkbox"/> STEEL	
<input type="checkbox"/> ALUM	<input type="checkbox"/> .006	<input type="checkbox"/> .017	<input type="checkbox"/> .020	<input type="checkbox"/> GALV.	<input type="checkbox"/> S.S.	SUCTION _____		
<input type="checkbox"/> AL ACR	<input type="checkbox"/> .008	<input type="checkbox"/> .025	<input type="checkbox"/> .025	<input type="checkbox"/> ALUM.	<input type="checkbox"/> CU	LIQUID _____		
<input type="checkbox"/> CU	<input type="checkbox"/> .010	<input type="checkbox"/> .032	<input type="checkbox"/> .035	FLANGE TYPE		HDR DIA. _____		
<input type="checkbox"/> CU ACR	<input type="checkbox"/>	<input type="checkbox"/>	<input type="checkbox"/> .049	<input type="checkbox"/> STACKING	<input type="checkbox"/> STANDARD	<input type="checkbox"/> MPT. <input type="checkbox"/> FPT. <input type="checkbox"/> ODS.		

Complete and return to customerservice@northstock.com

TECHNICAL SYSTEMS DIV.

< DIRECT EXPANSION COILS >
 QUAD CIRCUIT SPLIT BY ROW

REPLACEMENT COIL DATA SHEET

REP. NAME _____ PROJECT _____

PR NO. _____ MODEL _____

FILE # TSIDWG99.DWG

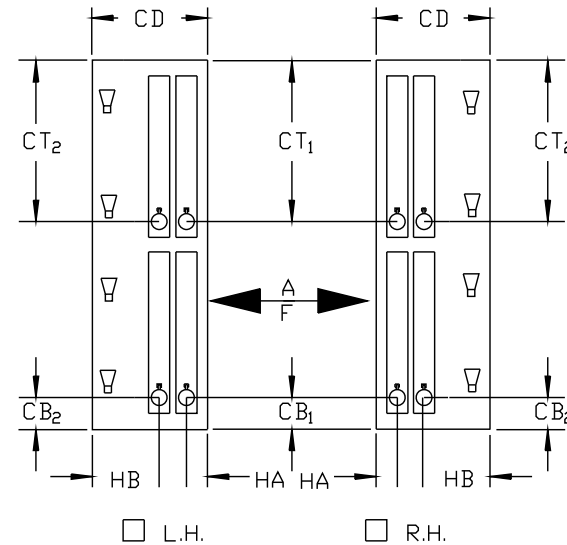
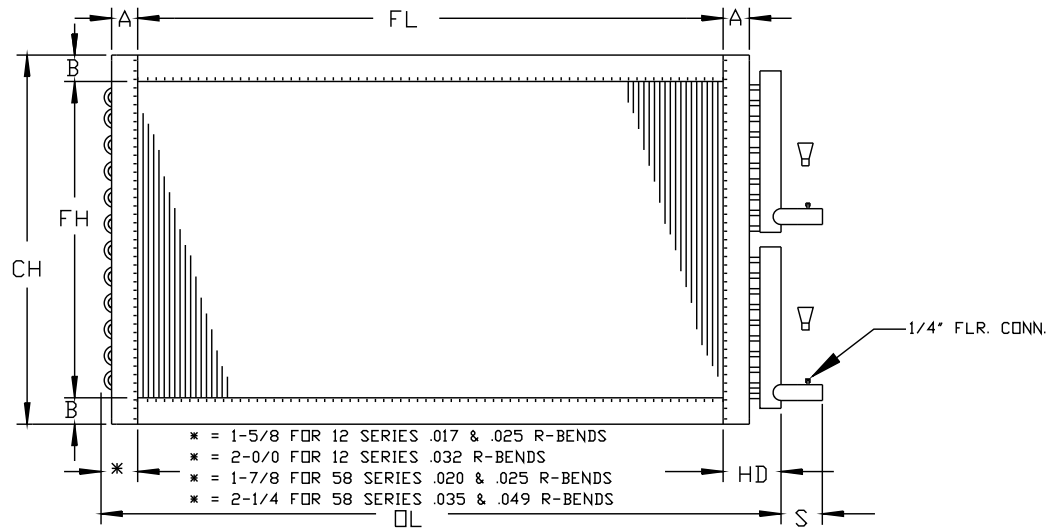

ROWS	FPI	FH	FL	A	B	CH	OL	CD	S	HA	HB	CT ₁	CT ₂	CB ₁	CB ₂	HD

NOTES

FIN MATERIAL		TUBE MATERIAL		CASING MATERIALS		CONNECTIONS	
<input type="checkbox"/> FLAT	<input type="checkbox"/> CORR	<input type="checkbox"/> 1/2	<input type="checkbox"/> 5/8	<input type="checkbox"/> 18 GA.	<input type="checkbox"/> 16 GA.	<input type="checkbox"/> COPPER	<input type="checkbox"/> STEEL
<input type="checkbox"/> ALUM	<input type="checkbox"/> .006	<input type="checkbox"/> .017	<input type="checkbox"/> .020	<input type="checkbox"/> GALV.	<input type="checkbox"/> S.S.	SUCTION _____	
<input type="checkbox"/> AL ACR	<input type="checkbox"/> .008	<input type="checkbox"/> .025	<input type="checkbox"/> .025	<input type="checkbox"/> ALUM.	<input type="checkbox"/> CU	LIQUID _____	
<input type="checkbox"/> CU	<input type="checkbox"/> .010	<input type="checkbox"/> .032	<input type="checkbox"/> .035	FLANGE TYPE		HDR DIA. _____	
<input type="checkbox"/> CU ACR	<input type="checkbox"/>	<input type="checkbox"/>	<input type="checkbox"/> .049	<input type="checkbox"/> STACKING	<input type="checkbox"/> STANDARD	MPT. <input type="checkbox"/> FPT. <input type="checkbox"/> ODS.	

ITEM NO. _____
 COIL CIRCUITING _____