

Chromalox®

Installation, Operation and MAINTENANCE

SERVICE REFERENCE

DIVISION 4	SECTION CPHH
SALES REFERENCE (Supersedes PF477-1)	PF477-2
161-562516-001	
DATE	MARCH, 1999

Type CPHH — Pumphouse Utility Heater

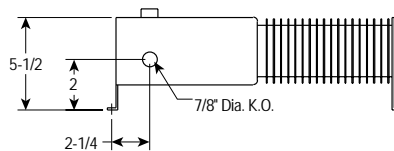
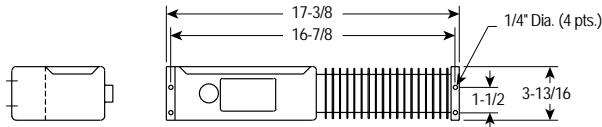

Specifications

Model	Volts	Watts	Amps	BTUH	Length (In.)	Weight (Lbs.)	Stock	PCN
CPHH-50011	120	500	4.2	1707	17-3/8	5.0	S	350190
CPHH-50031	208	375	1.8	1280	17-3/8	5.0	S	350203
CPHH-50031	240	500	2.1	1707	17-3/8	5.0	S	350203

INSTALLATION

WARNING: Hazard of Electric Shock. Disconnect all power before installing heater.

WARNING: Hazard of Electric Shock. Any installation involving electric heaters must be effectively grounded in accordance with the National Electrical Code.

WARNING: This heater is not intended for use in hazardous atmospheres where flammable vapors, gases, liquids or other combustible atmospheres are present

as defined in the National Electrical Code. Failure to comply can result in explosion or fire.

1. Check that the electrical service is the same on the nameplate.
2. Determine desired mounting location per instructions on nameplate.
3. Remove connection box cover.
4. Bring in correct fused electrical service to appropriate knock-out. Suitable for 75°C field wiring.

WIRING

Electric wiring to heater must be installed in accordance with the National Electrical Code and with local codes by a qualified person.

WARNING: Use copper conductors only.

1. Wire per appropriate wiring diagram below, connecting ground wire to green ground screw.
2. On 120V units, the thermostats must be in the hot line.
3. Fasten heater to wall using four wood screws or screw anchors.
4. Replace connection box cover.

Wiring Diagrams —

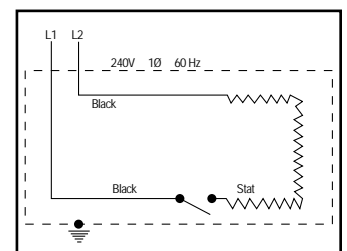
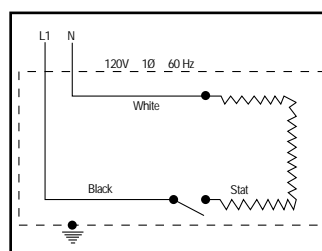

MAINTENANCE

WARNING: *Hazard of Severe Shock. Disconnect all power to heater before servicing.*

WARNING: *Do not block air flow in any way with drapes, rugs or other objects.*

Normal maintenance requires only an occasional vacuuming using standard vacuum attachment.

REPLACEMENT PARTS

For replacement parts, please consult with the Product Service Center listed below.

WARRANTY AND LIMITATION OF REMEDY AND LIABILITY

Chromalox warrants only that the Products and parts manufactured by Chromalox, when shipped, and the work performed by Chromalox when performed, will meet all applicable specification and other specific product and work requirements (including those of performance), if any, and will be free from defects in material and workmanship under normal conditions of use. All claims for defective or nonconforming (both hereinafter called defective) Products, parts or work under this warranty must be made in writing immediately upon discovery, and in any event, within one (1) year from delivery, provided, however all claims for defective Products and parts must be made in writing no later than eighteen (18) months after shipment by Chromalox. Defective and nonconforming items must be held for Chromalox's inspections and returned to the original f.o.b. point upon request. THE FOREGOING IS EXPRESSLY IN LIEU OF ALL OTHER WARRANTIES WHATSOEVER, EXPRESS, IMPLIED AND STATUTORY, INCLUDING, WITHOUT LIMITATION, THE IMPLIED WARRANTIES OF MERCHANTABILITY AND FITNESS FOR A PARTICULAR PURPOSE.

Notwithstanding the provisions of this WARRANTY AND LIMITATION Clause, it is specifically understood that Products and parts not manufactured and work not performed by Chromalox are warranted only to the extent and in the manner that the same are warranted to Chromalox by Chromalox's vendors, and then only to the extent that Chromalox is reasonably able to enforce such warranty, it being understood Chromalox shall have no obligation to initiate litigation unless Buyer undertakes to pay all cost and expenses therefor, including but not limited to attorney's fees, and indemnifies Chromalox against any liability to Chromalox's vendors arising out of such litigation. Upon Buyer's submission of a claim as provided above and its substantiation, Chromalox shall at its option either

(i) repair or replace its Products, parts or work at the original f.o.b. point of delivery or (ii) refund an equitable portion of the purchase price.

THE FOREGOING IS CHROMALOX'S ONLY OBLIGATION AND BUYER'S EXCLUSIVE REMEDY FOR BREACH OF WARRANTY, AND IS BUYER'S EXCLUSIVE REMEDY AGAINST CHROMALOX FOR ALL CLAIMS ARISING HEREUNDER OR RELATING HERETO WHETHER SUCH CLAIMS ARE BASED ON BREACH OF CONTRACT, TORT (INCLUDING NEGLIGENCE AND STRICT LIABILITY) OR OTHER THEORIES, BUYER'S FAILURE TO SUBMIT A CLAIM AS PROVIDED ABOVE SHALL SPECIFICALLY WAIVE ALL CLAIMS FOR DAMAGES OR OTHER RELIEF, INCLUDING BUT NOT LIMITED TO CLAIMS BASED ON LATENT DEFECTS. IN NO EVENT SHALL BUYER BE ENTITLED TO INCIDENTAL OR CONSEQUENTIAL DAMAGES AND BUYER SHALL HOLD CHROMALOX HARMLESS THEREFROM. ANY ACTION BY BUYER ARISING HEREUNDER OR RELATING HERETO, WHETHER BASED ON BREACH OF CONTRACT, TORT (INCLUDING NEGLIGENCE AND STRICT LIABILITY) OR OTHER THEORIES, MUST BE COMMENCED WITHIN ONE (1) YEAR AFTER THE DATE OF SHIPMENT OR IT SHALL BE BARRED.

W2008M

Chromalox[®]
PRODUCT SERVICE
2150 N. RULON WHITE BLVD., OGDEN, UT 84404
Phone: 1-800-368-2493

WIEGAND INDUSTRIAL DIVISION
EMERSON ELECTRIC CO.

